

Abstandsflächen

- T1 : 5,96 × 0,8 = 4,77m
- T2 : 2,91 × 0,8 = 2,33 < 3,00m
- T3 : 5,96 × 0,4 = 2,38 < 3,00m
- T4 : 2,91 × 0,4 = 1,16 < 3,00m
- T5 : 6,13 × 0,8 = 4,90m
- T6 : 3,09 × 0,8 = 2,47 < 3,00m
- T7 : 5,96 × 0,4 = 2,38 < 3,00m
- T8 : 2,91 × 0,4 = 1,16 < 3,00m
- T9 : 2,91 × 0,8 = 2,33 < 3,00m
- T10 : 2,91 × 0,4 = 1,16 < 3,00m

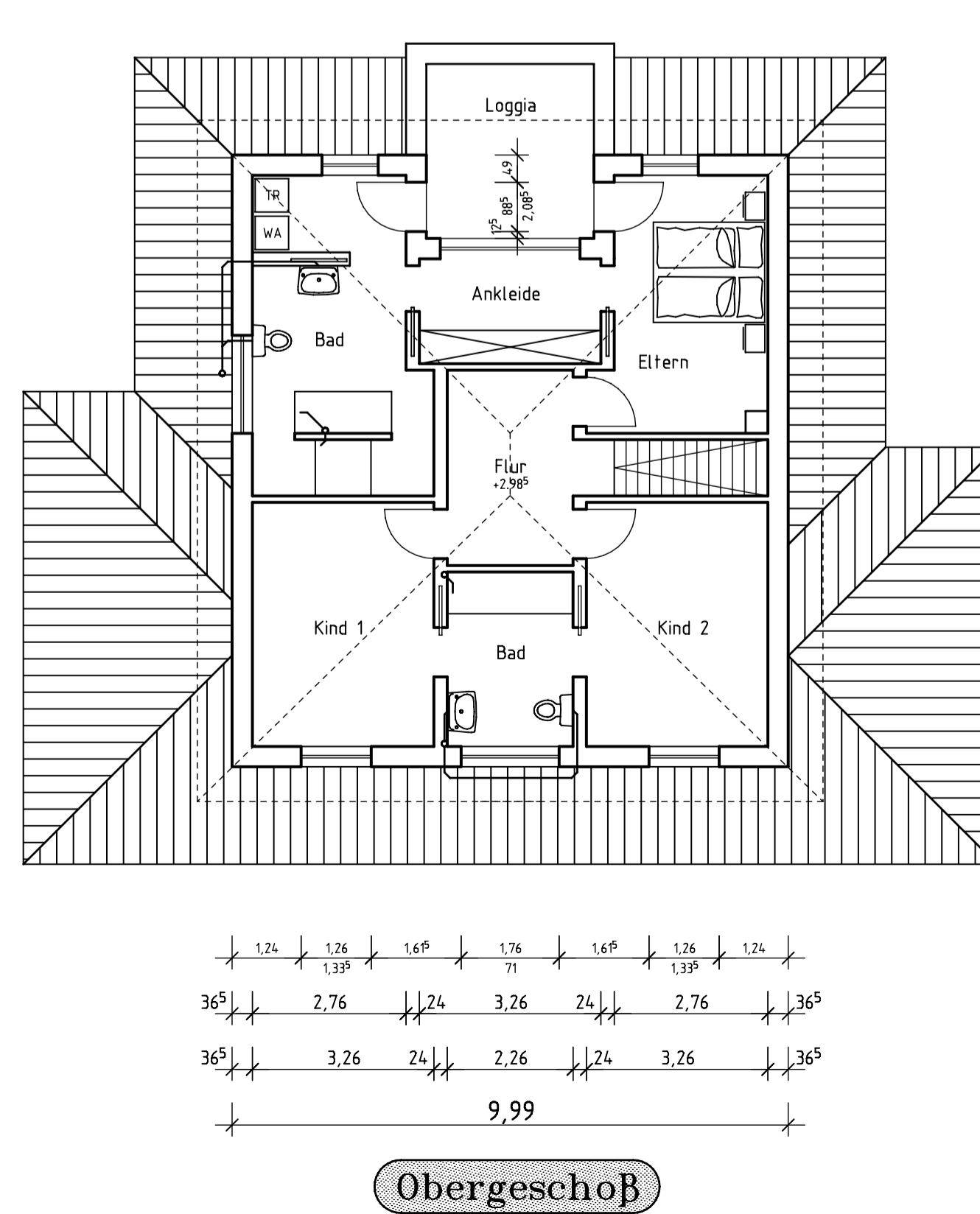
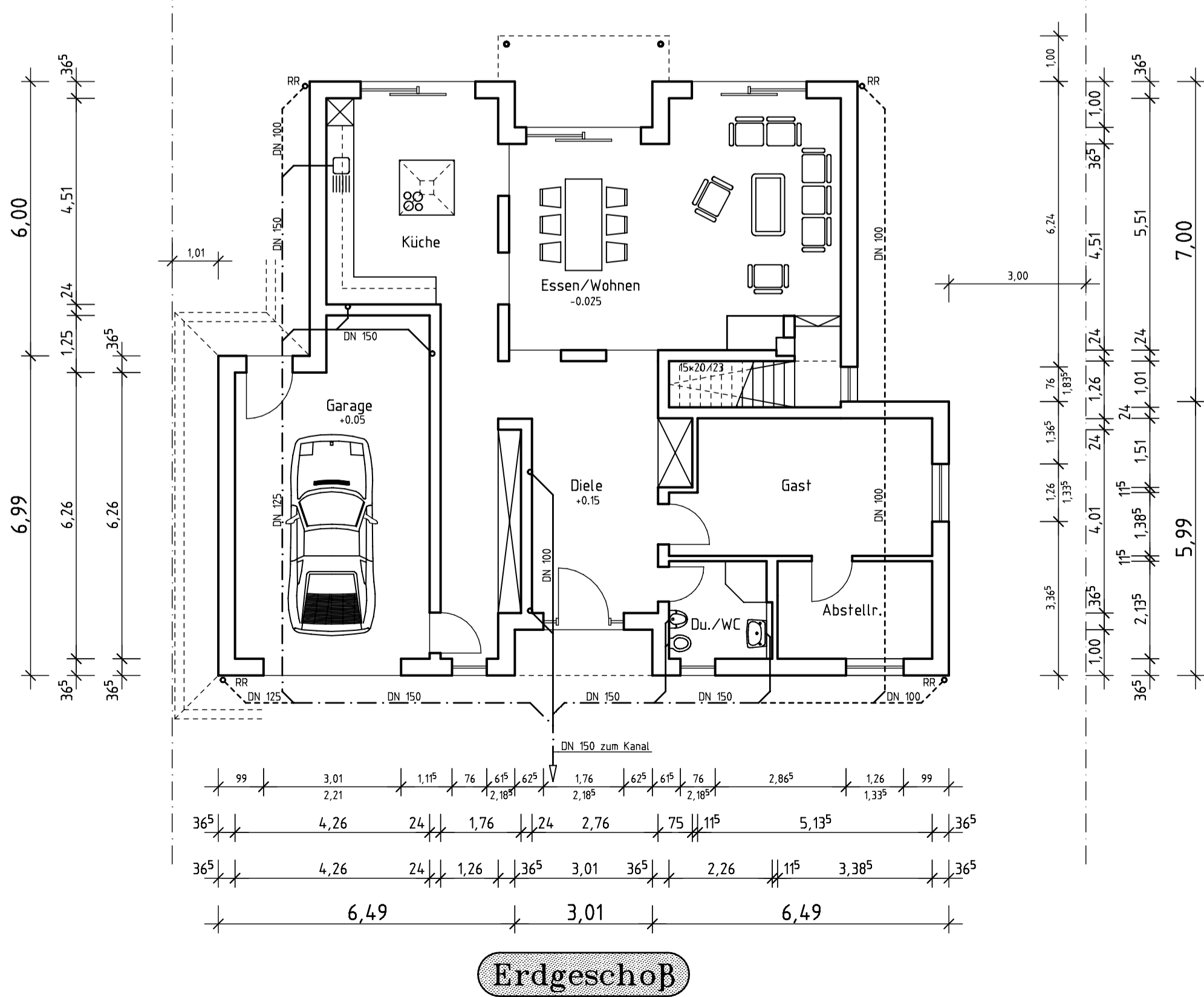
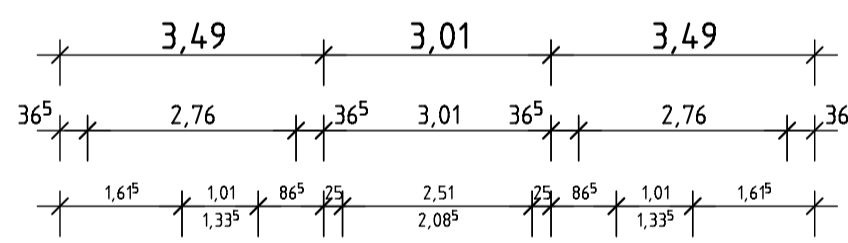
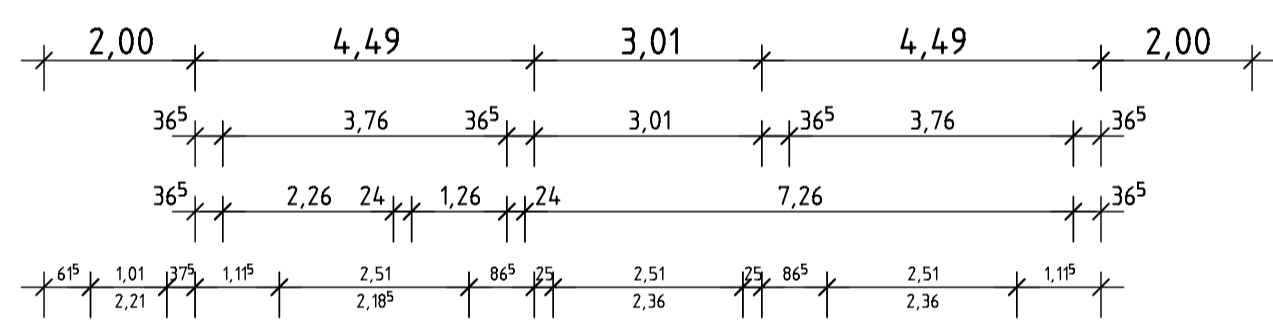
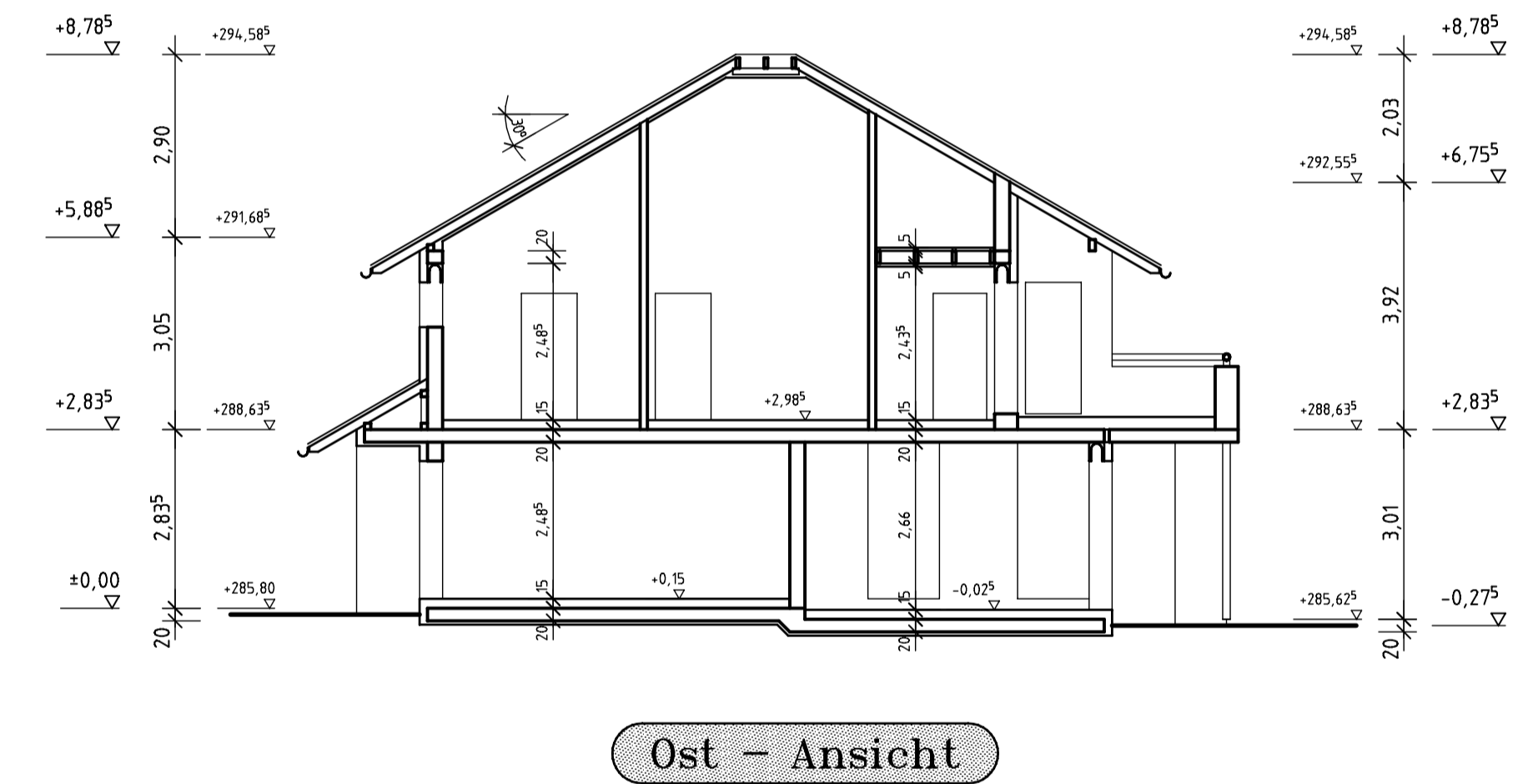
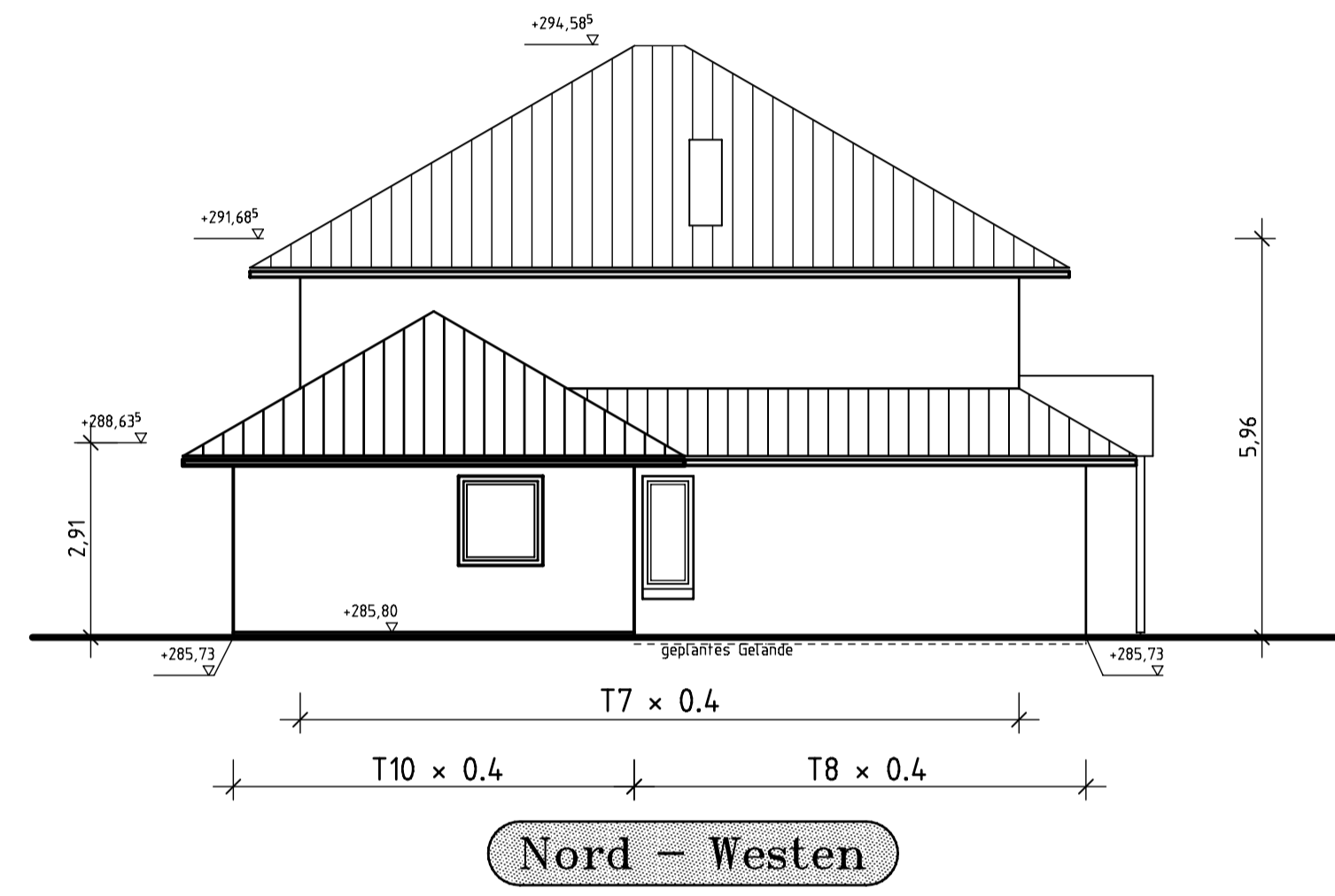
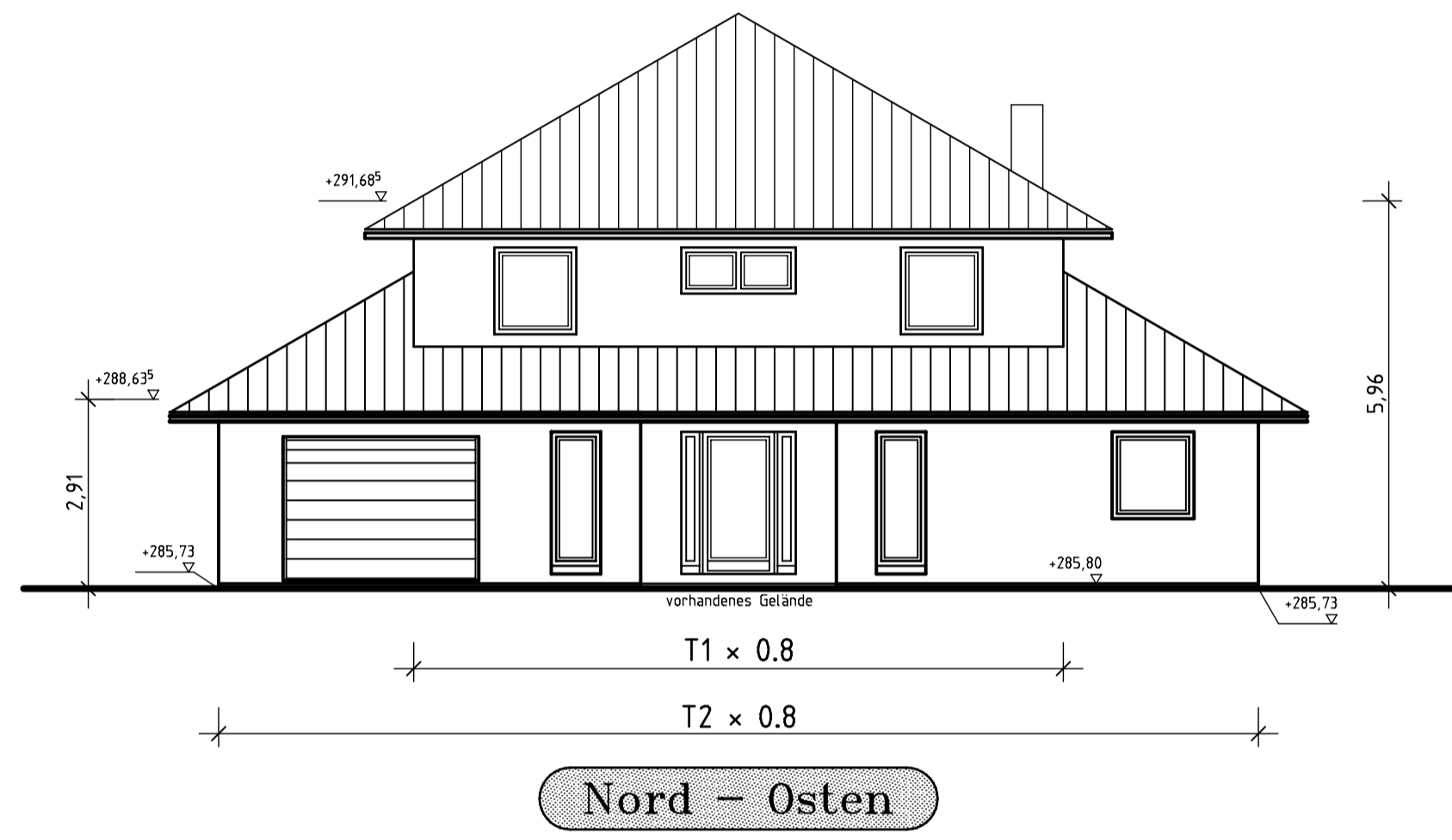
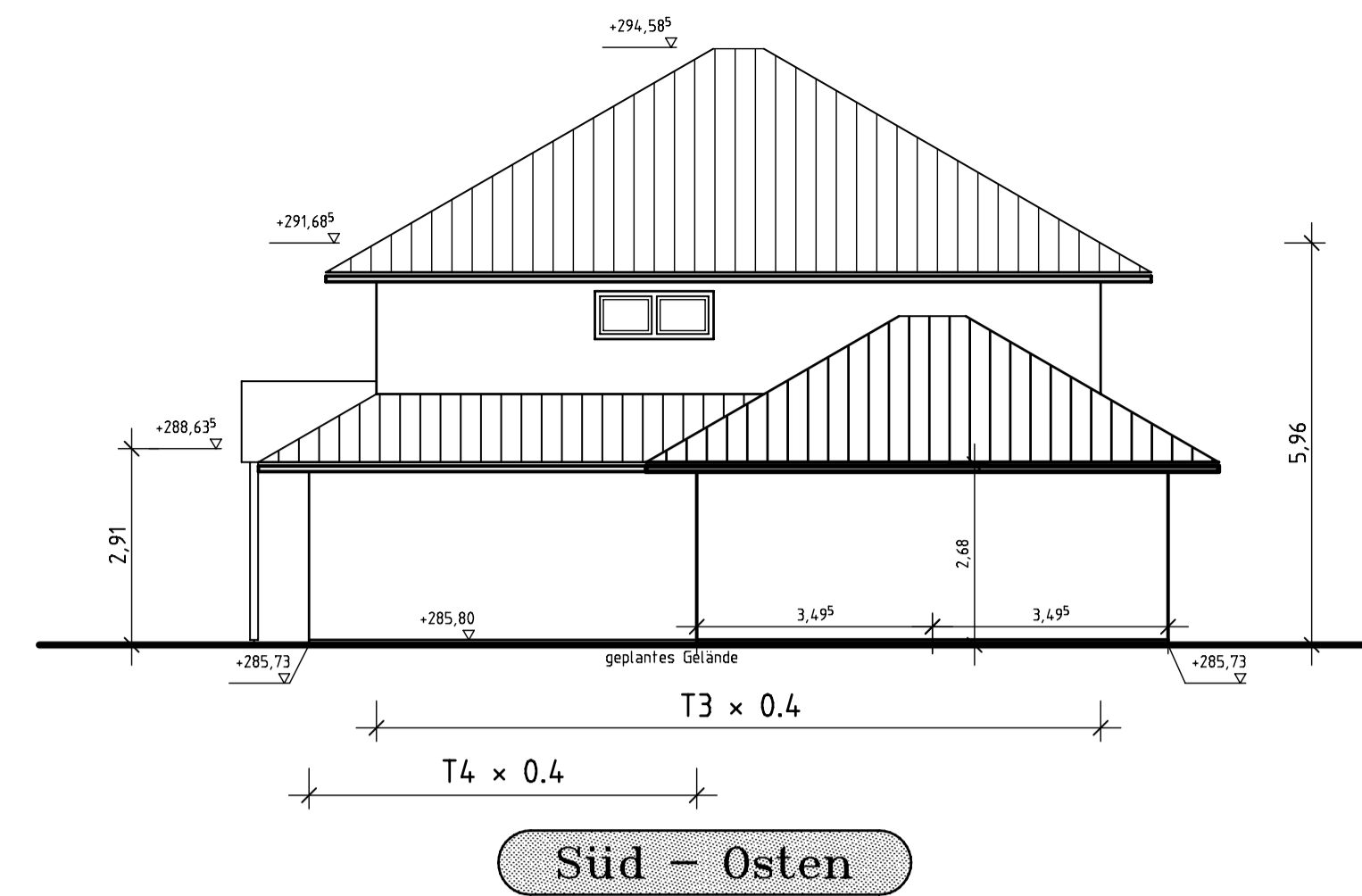
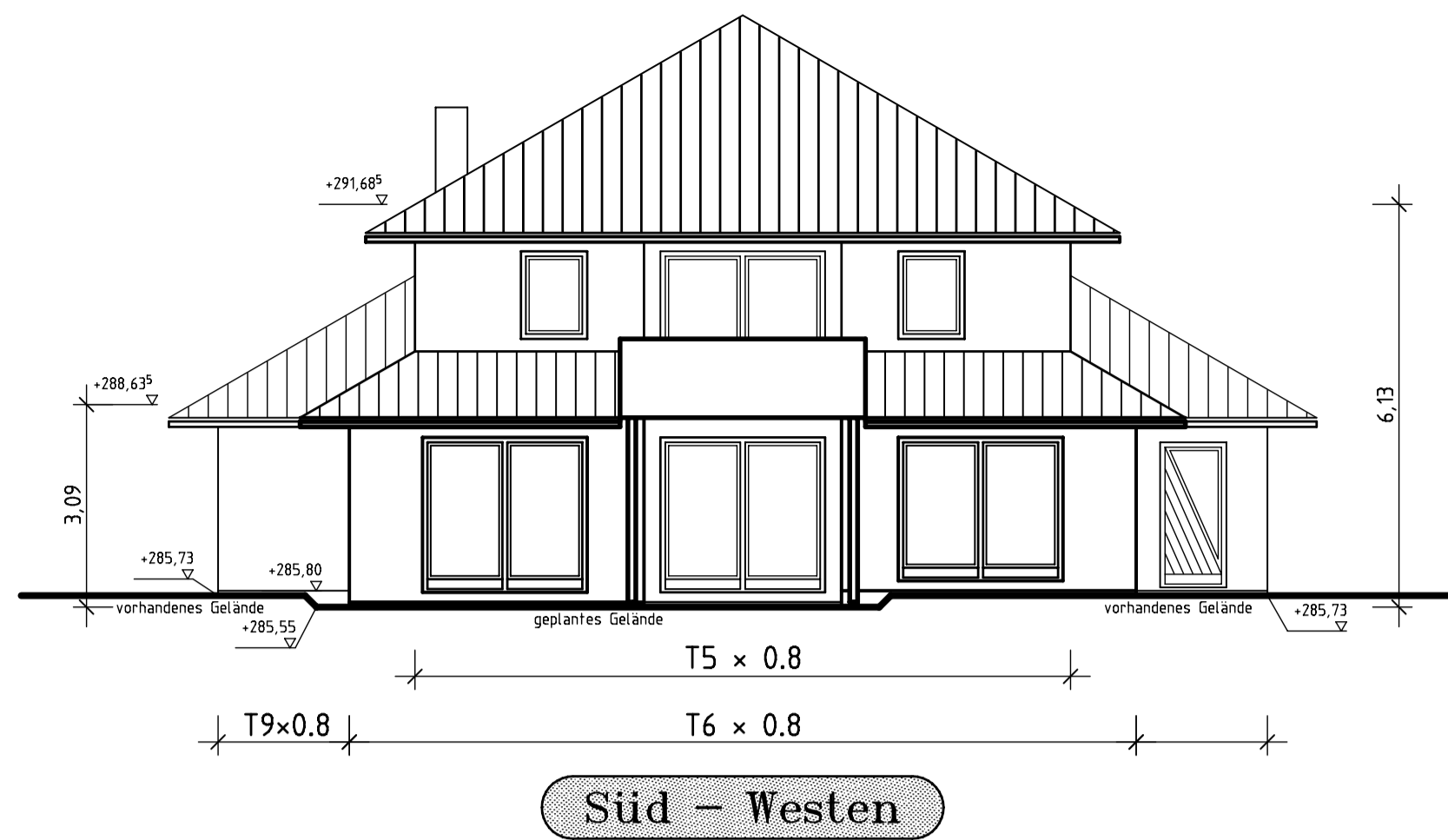
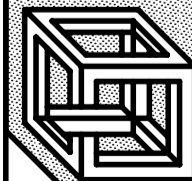

 ingenieurbüro dipl. - ing. k.j. schmidt - Beratender Ingenieur -		Entwurfsvorhaben		Finkenweg 33 53947 Marmagen Tel.: 02486 / 911171 Fax.: 02486 / 911172	
		Bauherr		Danuta Schmitz	
Bauvorhaben		Neubau eines Wohnhauses in 53894 Mechernich-Kommern, Marathonstr.			
Bauteil		Grundriss, Ansichten, Schnitt			
Maßstab	gezeichnet	Datum	Name	Auftrag Nr.	Blatt Nr.
1:100	geprüft	23.12.2008			E1
	genehmigt				Ersatz für Ersetzt durch

Schmitz ES 29.03.13 10:51